

Technical Specification (Face Handpiece)

Standard Type	Functions
Frequency	4MHz, 7MHz
Max Energy	3.0J/cm ²
Cartridge	7MHz:1.5mm, 3.0mm, 4.5mm - For Face 4MHz:10mm, 13mm(Optional) - For Body&Fat
Spacing	1.0~2.0mm(0.1mm step) - For Fat
Power Level	Adjustable 1~10 Level
Length	Full Length:25mm, 20mm, 15mm
Spot Size	<3mm
LCD	10.1 Inchs True Color Touch

Technical Specification (Pen Type Handpiece)

Standard Type	Functions
Frequency	7MHz
Max Energy	3.0J/cm ²
Cartridge	7MHz:1.5mm, 3.0mm
Power Level	Adjustable 1~10 Level
Speed	1-4 Shoot
Spot Size	<3mm

Technical Specification (Main Body)

Weight	30kg
Dimesions	380(W)x440(D)x1150(H) mm
Power Input	100-240v 50/60hz 1A. 150VA



Bu:Tera High Intensity Focused Ultrasound



From the deep SMAS of skin to the dermis and the epidermis ...

VARIOUS TREATMENTS AT ONCE!

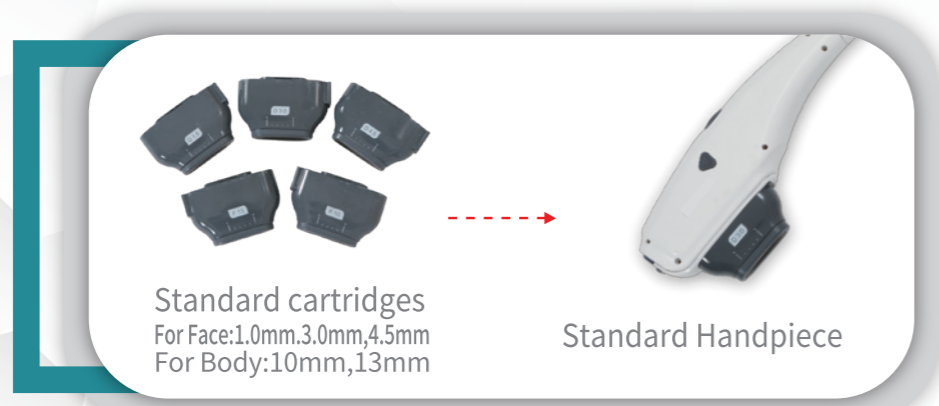
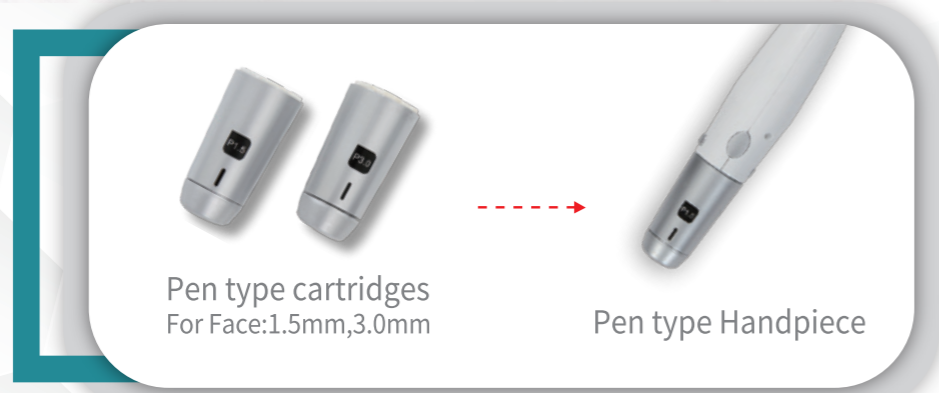

Clinical Picture

Aesthetic

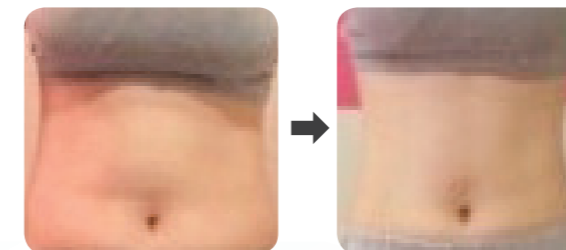
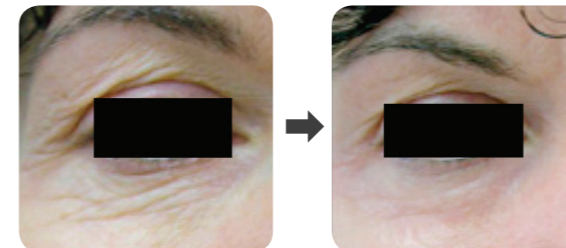

Before & After

Cartridge Type

Cartridge type	D1.5	D3.0	D4.5	F10	F13
Frequency	7MHz	7MHz	7MHz	4MHz	4MHz
Depth of the skin	1.5mm	3.0mm	4.5mm	10mm (Fat)	13mm (Fat)
Pen type	1.5mm	3.0mm			
	Standard	Standard	Standard	Optional	Optional

